



CURLY CUES

President's Message

Dear Curly Members,

Our Texas Convention was a success! We enjoyed being with all of our Curly friends and stayed up late telling Curly stories.

The weather was overcast most of the time we were there but spirits were cheery and bright. The tour of the Texas A&M Genetics lab was informative and we all enjoyed going through the HUGE buildings and the animal surgery sections along with the recovery and rehab areas. The Campus itself is very immense with massive buildings stretching in every direction. It must be pretty daunting for incoming freshman. We googled the student population and were very impressed with the number, around 65,000!

Meanwhile back at the ranch.....let's all remember to put safety first. Always check your tack to make sure you do not have anything that can cause an accident or put you or your horse in danger. And the number one thing is to always wear a helmet. I would assume that most of our members use one, but if not, hopefully they will never have to deal with a head injury in their lifetime.

I have not heard from anybody on successes with their Curly horses since the last issue of Curly Cues. Please email me with reports or articles on your Curly to, jo_curlies@hotmail.com and I will be sure to get them into our next Curly Cues.

We at High Desert Equine Center are proud to announce that our stallion WW Peter Lakota ABC 3638 placed 7th in a large class at the Los Angeles Equestrian Center in Burbank, California in the training level Dressage Regional competition. He was Top 10 overall. What a great representative of the Curly breed!

The ABC Board wishes to extend heartfelt prayers to any of our Eastern Coast Curly members in their time of need during these awful hurricanes which are devastating the land and creating hardships for animal owners. People tend to overcome when put to the test. Let's keep them in our thoughts.

Joan Olson

ABC President

Inside this Issue

Articles

President's message	Page 1
News corner	Page 2
Curly Horses For Sale	Page 4
Color Genetics	Page 6
Genetic Typing	Page 7
Hall Of Fame	Page 8
ABCR Breed Standards	Page 9
ABCR Curly Horse Database	Page 10
New Registrations	Page 11
Breeders	Page 15
Board Members	Page 19



AMERICAN BASHKIR CURLY REGISTRY
P.O. Box 1476 Florence, Kentucky 41042-147
We make no representations or warranties of any kind, express or implied, about the completeness, accuracy, reliability, suitability for any purpose or availability with respect to the **information, products, services, or related graphics** contained herein. The ABC Registry assumes no
Unks to other sites are not part of the ABC Registry's content and are provided **only as an aid. Linked sites are not under the control** of the ABC Registry with regard to their nature, content and availability. The ABC Registry does not own any intellectual property rights to nor does it support the content or endorsement of the views
Unks to other sites are not part of the ABC Registry's content and are provided **only as an aid. Linked sites are**

CURLY CUES

NEWS CORNER

CURLY COAT GENES

By Dr. Mitch Wilkinson

(We wish to thank Dr. Wilkinson for coming to the ABCR convention and giving us so much wonderful information! I hope I took good notes, and got his information right.)

There are 3 types of curly genes that are most common today. We will discuss them later. There is one type that has become extinct already-the Pendleton gene (this horse did not lose its curls in summer). There are 2 types that are rare, and not seen in any ABCR or ICHO horse today.

The curly genes identified so far have different effects on the horse. They can also be mixed, meaning curly horses can have one, or both types.

We are going to try to explain some differences. Take a sentence for example: The cat ate the rat. If we change a “c” to a “k”, it becomes ‘The kat ate the rat’. Not much difference in meaning, just spelling. But change the ‘r’ to a ‘b’, and it becomes ‘the cat ate the bat’. A totally different meaning.

The names of these 2 most common genes is KRT25 and SP6. So far, these types have been seen only in horses of US origin. The one horse that has been identified as having both is Renegait Chesterfield, owned by Angie Gaines.

Most curlies today have the KRT25, (Actually, it is a mutated KRT25. All horses have a KRT25, but the curly horses have a mutated type. Thus the changing of the ‘r’ in rat to ‘b’ in bat.) If homozygous for it, you see what is commonly referred to as an ‘extreme’, coarse hair, no tail, no mane. If heterozygous, they will have mane and tail, but still very easily lost if pulled on. This gene could have mutated in a DNA strand anywhere from 100-thousands of years ago. The hair is curly due to the hair follicle being curved. As the hair grows, it comes out curly.

SP6 is found mostly in the Curly Jim line. Besides having curl, they also have thick manes and tails. This gene affects the hair follicle by turning it into an oval shape. The more the shape, the curlier the hair.

KRT25 is epistatic to SP6 (KRT 25 overrides SP6).

Some curly horses don’t have either, and this is where the new discoveries need to happen. These unknown genes are endangered, and can be lost if lines of horses disappear and their genes aren’t/can’t be studied. One of these is the Sulphur horse. There are only 2 known Sulphur curly horses. They don’t have KRT25 or SP6, yet are curly. And their line is almost gone.



CURLY CUES

CURLY COAT GENES

The Cook gene is another rare, unidentified gene. They also do not have KRT25 or SP6, yet show the curly coat. There are some out there, but tests still need to be done to identify their curly gene, and how it works. Cook was a neighbor of Damele's, so it is possible horses of the Damele lines could have the unknown Cook gene.

Listed below are horses who may have the Cook gene. If you have, or know of someone who has a horse listed, or a progeny from it, please ask them to contact Dr. Wilkinson, and get hair to him, for testing. The list is below, as well as contact information. If the horse is on this list, Dr. Wilkinson will pay for the testing. If not, the owner will have to pay for the testing.

Ravishing Beauty ABC#?????

Sire-Houdini ABC# 468

Kara Mia ABC# 1171

Ne-Hi Majic ABC# 1172 (hair sample tested)-but need blood if it was ever taken

Gemstar Majic ABC# 1161

CPS Woody ABC# 4014

Magjie Rainmaker ABC# 1232

Copper Majic ABC# 1162

Kodiak Majic ABC# 2260 (waiting on blood from Austria, already have hair sample tested).

Lacy Lady ABC# 2325

There are other curly horses in the world without the KRT25, SP6, Sulphur, or Cook lines. Dr. Wilkinson and Dr. Gus Cothran are hoping to be able to eventually get samples and test them for their curly genes.

Contact:

Dr. Mitch Wilkinson

P.O. Box 234

Pagosa Springs, CO 81147

ISSUE 15 FALL 2018

3

WWW.ABCREGISTRY.ORG



CURLY CUES

Floralake Mirage Carbonado

Black Stallion, DOB-March 29, 2013

15.3 hands ABCR and CSI

Florence Martin, PH: 519-656-0098



floralake@mupol.ca

HIGH DESERT EQUINE CENTER

HD Pride's Reflexion "Lexie"

ABC 035, MFT 17-102468 Foaled: March 2017

By Maximum's Pride, out of Crème De La Crème GJ (MFT)

Here you go! Looking for a gaited curly? Big, super curly with lots of bone and lots of gait. Double registered ABC and MFT. Hard to find, she is strongly gaited. Will be a color producer with both a black and a cremello gene. Going well with her baby jobs, she is halter broke, leads, ties, loads, bathes and picks up feet.



RARE FIND!! \$3500.00 ilovecurlies@hotmail.com (618)670-4963

HD Pride's Pixie Dust "Pixie"

ABC 034, MFT 17-102469 Foaled: May 2017

By Maximum's Pride, out of ZGC Cassidy (Curly MFT)

Super pretty cream Palomino filly. Very curly coated. Correct conformation. Double registered ABC and MFT. Strongly gaited. Working on her baby jobs, she is halter broke. Leads, ties, loads and loves bathes! If you're looking for a rare gaited curly, look no further. \$3000.00 ilovecurlies@hotmail.com (618)670-4963



ISSUE 15 FALL 2018

4

WWW.ABCREGISTRY.ORG



CURLY CUES

CURLY HORSES FOR SALE



"ROANIE" YEARLING

RED ROAN GELDING

\$600.00

GREAT CONFORMATION!

OUT OF SLL SIR PATRICK'S CHIP ABC# 3366

AND AISHIHIC RUBY ABC# 3447



"RED" 2 YEAR OLD GAITED GELDING

\$700.00

CALM, SHOULD BE OVER 15 H.

OUT OF WWW DRIFTER'S BLAZIN IMAGE ABC# 3895

AND WWW SUNNY T PB700.



"ROY"

3 YEAR OLD GELDING

FLAXEN SORREL, HUGE MANE.

PRICED AT \$800.00.

OUT OF WWW DRIFTER'S BAZIN IMAGE ABC# 3895 AND AISHIHIC RUBY ABC# 3447



CURLY CUES

Color Genetics

By Diane Mitchell

There are 3 base colors: black, bay, and chestnut.

Black=has black eyes, hooves and skin. Black points.

Bay=mixture of red and brown (yellow) with black points (agouti gene).

Chestnut/sorrel-Basically red.

White is actually not a color, but an absence of color. So, a white horse has snow-white hair, pink skin, and brown eyes.

Brown is not a base color, but a darker version of chestnut. However, some brown horses are so dark, they are considered black.

A dilution gene makes changes (lightness) in color or pattern of the base color.

Add a crème gene and the color becomes lighter. E.G.:

Black + 1 crème gene = Smokey black, + 2 crème genes= Grullo

Bay + 1 crème gene = Buckskin, + 2 crème genes = Perlino

Chestnut + 1 crème gene = Palomino, + 2 crème genes + Cremello

Agouti is a gene that pushes black points to the outside, thus creating black legs, mane tail and black points on the ears. A black with an Agouti gene can appear more like a Bay.

Gray is another dilution factor and is always dominant. The horse may be born a base color but turns gray over time. If they have 2 gray genes they will turn gray quicker than those with 1 gray gene. A dapple gray is a gray that hasn't finished graying out yet.

Dun is a dilution factor, shown by a definite dorsal strip from end of mane to tail. The Dun may have 'zebra stripes' on the legs, black mane and tail. But it MUST have the dorsal stripe. If it doesn't have the dorsal stripe, it's not a Dun. A Bay with the Dun gene can look light like a Buckskin, but again, has the dorsal strip. S Sorrel with the Dun gene is called a Red Dun.

The Appaloosa pattern is a Dominant pattern.



CURLY CUES

Genetic Typing

By Mary Worley 3rd year A&M vet student

Each DNA strand of genes is made up of an outer “rib” and 4 different bases: T, C, A, G.

DNA is double-stranded, doesn't change within the individual. RNA is single-stranded and can change.

What you see (traits) is dependent on how they match up.

A gene is 1 chunk of DNA for a specific trait. There are 2 alleles in each gene. *Homo* means they are the same type. *Hetero* means they are different. *Dominant* means they are expressed (seen). *Recessive* means they are hidden. *Codominance* means both alleles are dominant and expressed. *Dominance Variance* influences the dominant trait. *Epistatic Variance* has more influence on the dominant trait.





CURLY CUES

HALL OF FAME

This year, the American Bashkir Registry is very pleased to induct a most deserving equine into the Performance Division of the Hall of Fame: PLC Buddy's Surprise ABC 3183 PLC Buddy's Surprise was bred by Brian and Sandy Kerr of Pony Lake Curlies in Claremore, OK, and was purchased by Jeff and Sue Davis in 2004. While owned by the Davis' he participated in numerous parades, breed demonstrations in multiple states, horse shows and logged many trail miles. He has been a very popular ambassador for the American Bashkir Curly horse and turns many heads where ever he goes due to his unusual smoky black coloring and his long mane, forelock and tail.

In 2012 he was purchased by High Desert Equine, LLC (owner, Joan Olson) where he continues to participate in breed demonstrations, parades and shows. This talented all-around horse has also become a lesson horse at High Desert Equine. His lesson categories include English, Western, Dressage and Jumping, and his riders have ranged from the age of four to seventy.

At seventeen years of age, he continues to be an amazing ambassador. He has been shown extensively in open shows and participated in all of the Curly Horse Breed Shows that were held in the Midwest between 2001-2009 with multiple wins and championships to his name. He is a multi-time winner of the American Bashkir Curly Performance and Versatility Horse Championships as well. He has had a long and successful career that makes a strong statement for the talent, versatility, beauty and amazing disposition of the American Bashkir Curly horse.

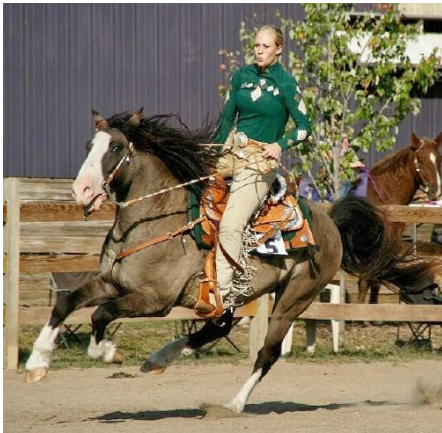



CURLY CUES

ABCR CURLY HORSE BREED STANDARDS

BODY CONFORMATION

- A medium size head with well-defined jaw and throatlatch
- Wide set eyes with eyelashes that curl up
- Ears that are short to medium in length with curls inside (ear hair does not totally shed out in the summer)
- A medium length neck, deep at the base of the neck where it joins the base of the shoulder
- Noticeably short back, deep through the girth
- An appearance of a long under line and the belly cut high in the flank
- Heavy boned legs and short cannon bone as compared to the forearm
- Medium withers and a flat croup with a shallow slope to the base of the tail

CURLY CHARACTERISTICS

Body (Fine, soft hair)

- Ringlet (can be several inches long)
- Marcel Wave (deep soft wave in the body coat)
- Crushed Velvet (soft dense pile of curls in body coat)

MANE (EXTRA FINE HAIR)

- Kinky –preferable
- Wavy
- Should shed all or partial in the summer
- Split mane (hangs on both sides of neck)

TAIL

- Ringlets
- Wavy
- Should shed partial at the head of the tail in the summer of some horses may shed tail completely

FETLOCKS

- Curly –preferable
- Wavy
- Should shed in summer but still retain some long hairs

HOOVES

- Almost perfectly round in shape
- Very hard and dense
- Proportioned to the size of the horse

SIZE AND WEIGHT

- Average-15 hands
- Average weight-800 to 1000 pounds

UNIQUE CHARACTERISTICS

- Curly coat can be hypoallergenic (the horsehair is round instead of flat and testing has shown the hair is closely related to mohair)
- Can completely shed the mane and/or tail in the summer, only to grow back in the fall with the winter coat.
- Noticeably short, strong back, sometimes indicating five lumbar vertebrae
- Even-tempered disposition
- Quick pulse and respiration recovery
- Very dense bone in the legs



CURLY CUES

ABCR CURLY HORSE DATABASE

"FREE TO ABCR MEMBERS"

ABCR PROVIDES A FULLY LINKED ABCR CURLY HORSE STUDBOOK ONLINE WITH MORE THAN 8,100 ENTRIES AND 2,950 PICTURES INCLUDING ALL ABCR HORSES. THESE ARE THE FEATURES OF THIS DATABASE:

1. FULLY LINKED PEDIGREES WITH PICTURES
2. SIBLINGS VIEW: FIND FULL AND HALF SIBLINGS OF A GIVEN ABCR ANIMAL AT-A-GLANCE
3. OFFSPRING VIEW
4. VERTICAL PEDIGREES: VERTICAL PEDIGREES LIST FULL SIBLINGS OF EACH HORSE IN THE PEDIGREE AT-A-GLANCE, WHICH AS A GROUP REPRESENT VARIOUS COMBINATIONS OF THEIR PARENTS' GENES, AND ARE GOOD INDICATORS OF THE RANGE OF POSSIBILITIES THAT ARE LIKELY TO BE PASSED ON. USING VERTICAL PEDIGREE ANALYSIS GIVES BREEDERS INTERESTING INSIGHTS E.G. ABOUT CONFIRMATION OR THE EXTREME CHARACTERISTICS THAT CANNOT BE TRACKED IN A DIRECT MANNER.
5. REVERSE PEDIGREES: REVERSE PEDIGREES SHOW OFFSPRING OF THE OFFSPRING OF A GIVEN ANIMAL.
6. TRIAL MATING: TRY OUT MATING'S BETWEEN ABCR HORSES AND LOOK HOW THE CONFIRMATION OR OTHER CHARACTERISTICS WOULD MATCH.
7. ADDITIONAL INFORMATION SUCH AS COEFFICIENT OF INBREEDING (COI) AND PEDIGREE QUALITY
8. INDICATION OF DNA AVAILABILITY AND EXTREME CHARACTERISTICS
9. NAME GENERATOR: GENERATOR FOR HORSE NAMES BASED ON MORE THAN 40 YEARS OF ABCR CURLY HORSE NAMES-ALWAYS NEW AND FANCY COMBINATIONS, FUN GUARANTEED!
10. ADDITIONAL FEATURES: ADVANCED SEARCH, FULLY SCALABLE BETWEEN 3 AND 8 GENERATIONS, SAME ANCESTORS HIGHLIGHTED, ENLARGEABLE PICTURES



CURLY CUES

NEW REGISTRATIONS

ABC#4252 LBH SIR WILLIAM D
OWNED BY CHRISTINE BAUER, GERMANY

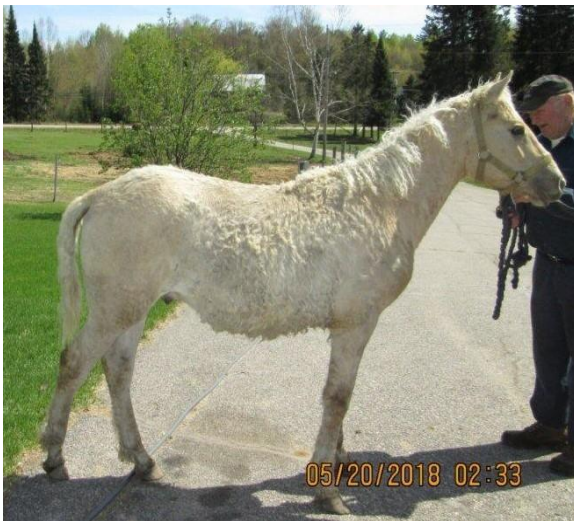

ABC# 4253 WHITE GOLD
MEIKE MEUSER
KLEERSY, GERMANY

ABC# 4255 OAKESMUIR LIESEL
DEB & GEOFF ALLEN
ON, CANADA





CURLY CUES



ABC# 4251 EAGLE'S GLORY DAYS
CHRISTINE BAUER
AUSTRIA



ABC 045 SILVER GUNSOKE
SARAH FLEMING
DUNLAP, TENNESSEE

ABC# 4256 LITTLE BIT
KIRSTERN VAN POOLLEN
DEBEQUE, COLORADO





CURLY CUES

ABC# PB799 WWW SWEET SUNSHINE

MARVIN WOODKE

MONTEREY, INDIANA



**ABC# CB3 HHC COOKIES N"
CREAM**

JULIA FLEMING

DUNLAP, TENNESSEE

ABC# 044-S LBH COPERNICUS

IRIS FULLING

GERMANY





CURLY CUES



ABC# S-794 TFN WICASA TANKALA
SHAWN & LOUIS TUCKER
LAWRENCEBURG, KENTUCKY

ABC# S-795 TFN WARRIORS WAHCA ZI
SHAWN & LOUIS TUCKER
LAWRENCEBURG, KENTUCKY

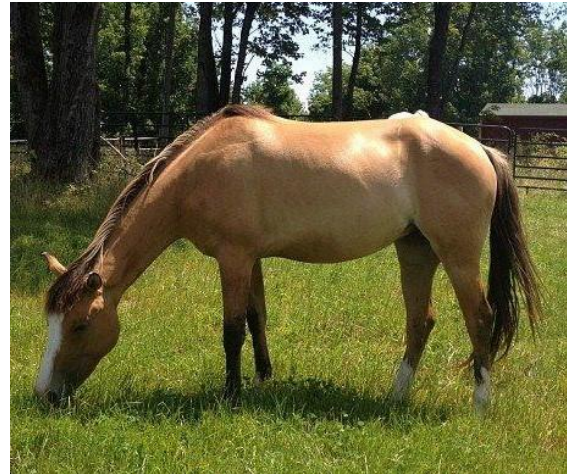

ABC# S-796 TFN NIYA OGLIGLE WAKAN
SHAWN & LOUIS TUCKER
LAWRENCEBURG, KENTUCKY



CURLY CUES

BREEDERS

DISTRICT 1

#338 Joan Olson
HIGH DESERT EQUINE CENTER
5555 Wilcox Ranch Rd
Reno, NV 89510
PH: 775-475-2250
E-Mail: ilovecurlies@hotmail.com
Website: <http://www.hdequine.com>
Stallions: WW PETER LAKOTA, ABC 3638
MAXIMUM'S PRIDE, ABC 3650
STAG CREEL SOLEN ABC 4075

#408 Carolyn Orndoff
27 Observation Place
Oakland, CA 94611
PH: 571-335-6166
E-Mail: orndoffcj@gmail.com

DISTRICT 2

#131 Tamea Denault
DREAMSWEPT FARM
192A Jacknife Lookout Rd.
Kettle Falls, WA 99141
PH: 253-884-5212
E-Mail: office@dreamsweptfarm.com
Website: <http://www.dreamsweptfarm.com>
Stallions: COPPER'S RAINMAKER ABC 2737
DSF MOCHACHENO ABC PB 648

#232 Lynne Dixon
HOWLING M RANCH
440 Jacobsen Gulch Rd
Ontario, OR 97914
Ph. 541-889-0086
E-Mail: howlingmrancho@yahoo.com

#317 Brandon & Jennifer Bennett
CURLY PINES RANCH
147 Rocky Lane
Bastrop, TX 78602
PH: 512-965-7543
E-Mail: sunflowertrails@curlypinesranch.com
Website: <http://www.curlypinesranch.com>
Stallion: SFT TRUE HEART, ABC 3644

DISTRICT 4

Currently no breeder

DISTRICT 5

#15 Amy Wall
STONE ACRES
W5374 Highway 64
Peshtigo, WI 54157
PH: 715-789-2243
E-Mail: wallawall@yahoo.com

#181 Marvin Woodke
WOODKE'S WALNUT WOODS
1466 E. 550 N.
Monterey, IN 46960
PH: 574-542-2457
E-Mail: marvwoodke@gmail.com
Stallions: DCC DRIFTER, ABC 2287
SLL SOR PATRICK'S LIL CHIP, ABC 3366
MVR ECLIPSE, ABC 3358

#301 Jamie Kane
MUSKEG VALLEY RANCH
71948 Muskeg Rd
Iron River, WI 54847PH: 715-372-5242
E-Mail: mvrcurlyhorses@yahoo.com



CURLY CUES

BREEDERS

DISTRICT 5 (CONT.)

#402 Tonya & Dennis Hammond
CURLYS FOR KIDS YOUTH RANCH
50488 CR 673
Lawrence, MI 49064
PH: 269-206-1352
E-Mail: curlysforkids@gmail.com
Website: <http://curlysforkids.webs.com>
Stallion: FFS SIMITAR LEGACY, ABC 3709

#407 Paul Dennis
42949 Timber Hill Lane
Boscobel, WI 53805
PH: 608-872-2368
E-Mail: devacurly@gmail.com

DISTRICT 6

#79 Tom & Brenda McNally
HARDSCRABBLE FARMS
7 Town Shed Rd
Minerva, NY 12851-9713
PH: 518-251-9713
E-Mail: curlynut@frontiernet.net
curlyhorse lady67@yahoo.com
rubylab@barton.com
Stallions: THUNDER ROAD, ABC 2800
WW QUARTER MOON, ABC 2454

DISTRICT 7

#62 Melinda Martino
ROCKY RIDGE FARM
2347 Hempfling Rd.
Morning View, KY 41063
E-Mail: melscurlyhorses@aol.com
PH: 859-356-0749 Cell: 859-250-4364

#298 Shawn and Louis Tucker
THREE FEATHERS NATIVE CURLY HORSES
Lawrenceburg, KY 40342
PH: 502-839-3978
E-Mail: threefeathers@earthlink.net
Website: <http://www.three-feathers.com>
Stallion: TFN NAGIHANHEPI Wi TO, ABC 3954

#385 Marion Huurman
HIDDEN CAVE RANCH
Burkesville, KY 42717
PH: 270-433-3225
E-Mail: marion@hiddencaveranch.com
Website: www.HCRcurlyhorses.com

DISTRICT 8

#18 Sonja/Greg Oakes
OAKESMUIR CURLY HORSES
RR#5
Guelph, ONT, CANADA HIH 6J2
PH: 519-822-1211
FAX: 519-846-5554
Website: <http://www.curlyhorse.com>
Stallion: OAKESMUIR DUKE OF CURL, ABC 2818

#166 Karalee Bell
WHIRLWIND FARM
4437 County Road 12, RR#2
Lunenburg, Ontario, Canada K0C 1R0
PH: 613-346-5790
E-Mail: bellkr@bell.net
Website: <http://www.whirlwindcurlies.com>
Stallions: JC'S JOKER, ABC 512
DCC SANTA FE, ABC 2895

#173 Patricia Rosborough
YANAGI STABLES
P.O.BOX 61, Mansfield, ONT, CANADA L0N 1M0
PH/FAX: 519-925-2545
E-Mail: yanagi@inetsonic.com
Website: <http://www.yanagistables.com>
Stallion: Y.S. KINYOBI, ABC 2987

#316 Florence Martin
FLORA LAKE CURLY HORSES
5362 King St. Nithburg
RR#2 Wellesley, ONT, CANADA N0B 2T0
PH: 519-656-0098
E-Mail: floralake@mwpol.ca
Website: www.floralakecurlyhorses.com
Stallions: MEAD'S AISHIHIK TWIST, ABC 3426
TO SHADOW'S BLACK DIAMOND, ABC 3641



CURLY CUES

BREEDERS

DISTRICT 8 (CONT.)

#358 Dean Tavanetz
TAVANETZ RANCH
PO Box 1418 Biggar, SK, CANADA, S0K 0M0
PH: 306-948-2963
E-Mail: rdtavanetz@sasktel.net

#391 Marianne Boulerice & Eric Chamberland
HARAS SYNERGIE
1988 route du domaine St-Raymond, QC,
CANADA G3L 3A3
E-Mail: info@harassynergie.com
Website: <http://www.harassynergie.com>

DISTRICT 9

#192 Daniela Soehnchen
CURLY HORSES GERMANY
Poshof 2, 51688 Wipperfürth, GERMANY
PH: 011-49-(0) 2267-888 7510
Cell: 011-49-178-7646243
E-Mail: curly-info@t-online.de
Website: <http://www.curlyhorsesgermany.de/>
Stallions: CHG SPARTA GENTLEMAN, ABC 3912
FLORALAKE AISHIHIK'S ONYX, ABC 3921

#279 Armi & Bertta Laaksonen
KOTI OY / LAPIN CURLY TALLI
Ounasjoentie 5295
99340 Raattama, Lapland, FINLAND
E-Mail: armi@lapincurlytalli.fi
bertta@lapincurlytalli.fi
Website: <http://lapincurlytalli.fi/>
Stallions: TROY, ABC 3214
SUN WALKER, ABC 2934

#302 Nicole Schoen
CURLY HORSES NIEDERSACHSEN
Breite Str. 24 29221 Celle
E-Mail: info@curly-horses-niedersachsen.de
Website: <http://www.curly-horse-niedersachsenhamburg.de>

#319 Heidi Widnas
SPIRIT OF CURLIES
Perukantie 33
92320 Sikkajok FINLAND
E-mail: vidnas@omanetti.fi
Website: www.spiritofcurlies.com
Stallion: KIAWATA AIVIS ONE, ABC 3420

#371 Susanne Mitlehner
CURLY FARM KLAPPHOLZ
Zur Schulkoppel 2, 24860 Klappholz, Germany
PH: 011-49 (0) 460 3274
E-Mail: curlyfarm@web.de
Website: <http://www.curlyfarm.de>

#393 Veronika Schmid
Spichersried 1
3043 Uettligen, SWITZERLAND
PH: +41 79 22 808 46
E-Mail: schmid1v@bluewin.ch
Stallion: STAG CREEK MECATE, ABC 3931

#399 Claudia Spanjaard
Landdrostlaan 124
Apeldoorn, 7327 GN, NETHERLANDS
E-Mail: Claudia.spanjaard@gmail.com

#406 Mireille Woesten
CURLY HORSES IN THE FIELD
Zwartesteeg 1, Bennekom, 6721
NA, NETHERLANDS
E-Mail: info@curly-horses.nl
Website: <http://www.curly-horses.nl>



CURLY CUES

BREEDERS

DISTRICT 9 (CONTL.)

#380 Martin Geupert
Isarhof Kalkbrennerstrasse 7
82499 Walgau, Germany
PH: 011-49-(0) 8825 920645
Email: mgeupert@t-online.de
Website: <http://www.isarhof.de>

#396 Christine Suchy
Egerlandstr. 39a
Baiersdorf 91083, Germany

#415 Frank Hoffman, Anika Ahlgrimm
Pivitsheider Strabe 281
32791 Lage, Germany
Email: jb-fhoffmann@gmx.de

#377 Petra Sommer
CURLY HORSES BOKEL SCHLESWIG HOLSTEIN
Muhlenstr 23 25364 Bokel, Germany
PH: 011-49 (0) 4127-8383
Email: p.spommer@curly-horse-bokel.de

#410 Gerardo Rodriquez
9 de Julio 1457
8332 Gral, Roca Riop Negro
Argentina

#412 Mari Weckman Jappilantie 271
Suonenjoki 77600, Finkand
Email: mari.weckman@gmail.com

#416 Marion Duehrig
Gscheidbuhl 2
94234 Viechtach, Germany



CURLY CUES

BOARD MEMBERS

PRESIDENT

Joan Olson
1560 Manzanita Lane Reno, NV 89509
PH: 775-826-7580
Fax: 775-826-7582
jo_curlies@hotmail.com

VICE-PRESIDENT

ANGIE GAINES
7480 CR 4095
Kaufman, TX 75142
PH: 214-794-1776
angie@goldencurlranch

SECRETARY

Donna Laroux /At Large Trustee
247 Poplar St.
Zwolle, LA 71486
PH: 219-241-3519
dlaroux@aol.com

Sue Davis/At Large Trustee
5555 Wilcox Ranch Rd Reno, NV 89510
PH: 618-670-4963
ilovecurlies@hotmail.com

TREASURER

Melinda Martino 2347 Hempfling Rd.
Morning View, KY 41063
PH: 859-356-0749
melscurlyhorses@aol.com

REGISTRAR

Melinda Martino
2347 Hempfling Rd. Morning View, KY 41063
PH: 859-356-0749
melscurlyhorses@aol.com

DIST. 1: CA, NV, HI, UT, AZ

Joan Olson
1560 Manzanita Lane Reno, NV 89509
PH: 775-826-7580 Cell: 920-255-0327
jo_curlies@hotmail.com

DIST. 2: WA, OR, ID, MT, WY, CO

Diane Mitchell
2677 CR 112
Caldwell, TX 77836
PH: 979-535-4426
diane@curlycountry.com

DIST. 3: NM, TX, AR, LA, OK

Diane Mitchell
2677 CR 112
Caldwell, TX 77836
diane@curlycountry.com

DIST.4: ND, SD, NE, KS, MN, IA, MO

Angie Gaines/At Large Trustee
7480 CR 4095
Kaufman, TX 75142
PH: 214-794-1776
angie@goldencurlranch.

DIST. 5: WI, MI, IL, IN, OH

Carol Baldwin
9075 Brundy Rd. Wolverine, MI 49799
PH: 231-525-8842
carolannbaldwin@gmail.com

DIST.6: CT, DE, ME, MD, MA, NH, NJ, NY, PA, RI, VT

Marion Hurman-de-Roos
877 Thrasher Rd
Burkesville, KY 42717
PH: 270-433-3225
marion@hiddencaveranch.com

DIST.7: AL, FL, GA, KY, MS, NC, SC, TN, VA, WV

Melinda Martino
2347 Hempfling Rd
Morning View, KY 41063
PH: 859-356-0749
melscurlyhorses@aol.com

DISTRICT 8: AK, CANADA

DISTR. 9: EUROPE, AUSTRALIA, REMAINING COUNTRIES

Marion Hurman-de-Roos
877 Thrasher Rd.,Burkesville, KY 42717
PH: 270-433-3225, Email: marion@hiddencaveranch.com