



# CURLY CUES

## President's Message

*By Joan Olson*

Dear Members,

With the start of the New Year we all need to reevaluate our beliefs and consider the concerns of our families and their welfare including our beloved Curly Horse Registry, which needs to continue to grow and remain productive and healthy for 2017.

Sadly, Caren Schumann has resigned from the Board of Directors. She was our Vice-President and was an immense help in pushing our Registry into the computer era. We will miss her and will always keep faith that she might consider coming back. Our new Vice-President is Marion Hurman-de-Roos, also the District 6 Representative. I am sure Marion will be most valuable to our Board. She is a concerned Curly breeder and Curly Horse Rescue advocate.

Change is often for the best. It makes people see that they can succeed when they are put to the test. When one door closes, another door opens. Let us not look behind, but always forward to the future. Our Registry depends on its members to step up and get involved in operations, from being a Board member, chairing a committee, or reaching out to other members if they need assistance.

So please, in this year of 2017, when times seem tough, to always remember that there is a rainbow around the corner waiting for you if you remain focused on your path and strive to keep your attitude optimistic.

Joan Olson ABCR President

## Inside this Issue

### Articles

President's message	page 1
News corner	page 2
Curly Horses For Sale	page 3
Letter of Acknowledgement	page 5
ABCR Curly Horse Breed Standards	page 6
ABCR Curly Horse Database	page 7
Sentimental Journey	page 8
Breeders	page 9
Board Members	page 12



AMERICAN BASHKIR CURLY REGISTRY  
71 Cavalier Blvd, # 124  
Florence, Kentucky 41042

**We make no representations or warranties of any kind, express or implied, about the completeness, accuracy, reliability, suitability for any purpose or availability with respect to the information, products, services, or related graphics contained herein. The ABC Registry assumes no responsibility for statements contained in submissions contributed by other organizations or authors, nor does the publishing of such material imply approval by the ABC Registry. In no event will the ABC Registry be liable for any losses or damages including, without limitation, indirect or consequential losses or damages arising out of, or in connection with, the use of any content in this newsletter. Unks to other sites are not part of the ABC Registry's content and are provided only as an aid. Linked sites are not under the control of the ABC Registry with regard to their nature, content and availability. The ABC Registry does not own any intellectual property rights to the material on linked sites, nor does it warrant the accuracy of information therein, nor does it imply a recommendation or endorsement of the views expressed therein. Use of any material either in whole or in part contained in this issue requires the prior written consent of the ABC Registry.**



# CURLY CUES

## NEWS CORNER

**\*NEWS FROM OUR FULL CURLY REGISTRY\***

**Welcome together with us our latest Full Curly Horses!**



**AH MOONLIGHT  
ABC# 4201**



**BELL'S SOX  
ABC# 4200**



**WHIRLWIND GUINNESS  
ABC# 4202**



**WWW PROUD MARY  
ABC# 4203**



# CURLY CUES

## CURLY HORSES FOR SALE



**WWW KC Alexis**  
14 H Bay 2011 Mare  
Old Type Curly, But Not Extreme.  
Halter Broke, has been a broodmare.  
Sire: WWW  
\$1100.00  
Marvwoodke@gmail.com

**WWW Proud Mary ABC# 4203**  
DOB 2014  
\$1500.00  
Sire: SLL Sir Patrick's Lil Chip ABC# 3366  
Dam: Silvie Rose of Sharon ABC# 3229  
Marvwoodke@gmail.com



**Prairie Blaze**  
2015 Gelding  
Will be Big!  
\$1000.00  
Sire: WWW Drifter's Blazen Image ABC# 3895 Dam:  
Pairie Sunkist ABC# 3121  
Marvwoodke@gmail.com



# CURLY CUES

## CURLY HORSES FOR SALE



Ruby's Good Boy  
2015 Gelding  
\$1000.00  
Sire: WWW Drifter's Blazen Image ABC# 3895  
Dam: MCH Aishihic Ruby ABC# 3447  
Marvwoodke@gmail.com



HD Pride's Moonstruck ABC# 4087  
Foaled May, 2013  
14.3 Hand Black and White Tobiano Mare.  
Big, stocky, curly and with one blue eye, this Mare is the bomb!! Definitely a head turner for sure. Friendly, gentle, handled regularly. Well trained under saddle, excellent ground manners. Good for the Farrie and Vet. No Bolt, Buck, Rear, Bite or Kick! Carries one gaited gene so she can gait.  
By Maximum's Pride, ABC# 3650 out of Red Cloud Skyedancer, ABC# 3342.  
\$5000.00 [ilovecurlies@hotmail.com](mailto:ilovecurlies@hotmail.com) 775-475-0100

HD Warrior's Wachiwi ABC# 4112  
Bay 3 year old Mare, very curly coated, very friendly, now starting ground training for saddle. Price will increase with training. \$2800.00  
[ilovecurlies@hotmail.com](mailto:ilovecurlies@hotmail.com)

775-475-0100





# CURLY CUES

## LETTER OF ACKNOWLEDGEMENT

ABCR designed a “Letter of Acknowledgement” to help people who rescued Curly Horses or have a Curly with unknown parentage. ABCR can compare the DNA of these horses to the DNA of all the ABCR horses registered with DNA. This way possible relationships between e.g. a rescue horse and an ABCR registered horse can be identified. However, this DNA comparison only delivers hints of possible linages of the unknown Curly Horses, and further research needs to be done by the interested owner to see if this relationship leads to a sound story where the unknown Curly Horse came from.

Please note that if you order a “Letter of Acknowledgement” for your unknown Curly Horse

- it is NOT GUARANTEED that possible relatives can be found
- this is NO REGISTRATION of your unknown Curly Horse
- you will receive
  - o a document “Letter of Acknowledgement” stating if possible relative have been found or not
  - o a form with possibly related horses for your personal use to do further research on the heritage of your unknown Curly Horse
  - o a copy of test result from UC Davis

If you are interested to receive a Letter of Acknowledgement, please proceed as follows:

1. Go to ABCR website and use the form which applies:
  - a. member - cost is \$50
  - b. non-member –cost is \$85 (includes a one-year ABCR membership)
2. Pay the corresponding amount by paypal or check
3. Send the completed form and complete membership form (if new member) to ABCR office along with a photo of Curly Horse for placement on Letter of Acknowledgement You find hints how to take a good Curly Horse Picture here: <https://www.facebook.com/notes/american-bashkir-curly-registry/how-do-i-take-pictures-for-the-abcrregistration/31549727527412>
4. Wait for UC Davis DNA collection form sent to you by ABCR office
5. Pull hair with roots as described in DNA collection form and send it directly to UC Davis
6. UC Davis returns the results to ABCR.
7. ABCR compares the results to books for heritage links.
8. ABCR returns to applicant:
  - a. Letter of Acknowledgement
  - b. Form showing possible heritage if available
  - c. Copy of test result from UC Davis

Contact ABCR office with questions at (877) 324-0956.

Outside the U.S., please dial (859) 485-9700. Fax: (859) 485-9777

Submissions should be mailed to the office at:

71 Cavalier Blvd, #124

Florence, Kentucky USA 41042

E-Mail: [abcregistry@aol.com](mailto:abcregistry@aol.com)

**ISSUE 111: WINTER/SPRING 2017      5**

**WWW.ABCREGISTRY.ORG**



# CURLY CUES

## ABCR CURLY HORSE BREED STANDARDS

### **BODY CONFIRMATION**

- A medium size head with well-defined jaw and throatlatch
- Wide set eyes with eyelashes that curl up
- Ears that are short to medium in length with curls inside (ear hair does not totally shed out in the summer)
- A medium length neck, deep at the base of the neck where it joins the base of the shoulder
- Noticeably short back, deep through the girth
- An appearance of a long under line and the belly cut high in the flank
- Heavy boned legs and short cannon bone as compared to the forearm
- Medium withers and a flat croup with a shallow slope to the base of the tail

### **CURLY CHARACTERISTICS**

Body (Fine, soft hair)

- Ringlet (can be several inches long)
- Marcel Wave (deep soft wave in the body coat)
- Crushed Velvet (soft dense pile of curls in body coat)

### **MANE (EXTRA FINE HAIR)**

- Kinky –preferable
- Wavy
- Should shed all or partial in the summer
- Split mane (hangs on both sides of neck)

### **TAIL**

- Ringlets
- Wavy
- Should shed partial at the head of the tail in the summer of some horses may shed tail completely

### **FETLOCKS**

- Curly –preferable
- Wavy
- Should shed in summer but still retain some long hairs

### **HOOVES**

- Almost perfectly round in shape
- Very hard and dense
- Proportioned to the size of the horse

### **SIZE AND WEIGHT**

- Average-15 hands
- Average weight-800 to 1000 pounds

### **UNIQUE CHARACTERISTICS**

- Curly coat can be hypoallergenic (the horsehair is round instead of flat and testing has shown the hair is closely related to mohair)
- Can completely shed the mane and/or tail in the summer, only to grow back in the fall with the winter coat.
- Noticeably short, strong back, sometimes indicating five lumbar vertebrae
- Even-tempered disposition
- Quick pulse and respiration recovery
- Very dense bone in the legs



# CURLY CUES

## ABCR CURLY HORSE DATABASE "FREE TO ABCR MEMBERS"

ABCR PROVIDES A FULLY LINKED ABCR CURLY HORSE STUDBOOK ONLINE WITH MORE THAN 8,100 ENTRIES AND 2,950 PICTURES INCLUDING ALL ABCR HORSES. THESE ARE THE FEATURES OF THIS DATABASE:

1. FULLY LINKED PEDIGREES WITH PICTURES
2. SIBLINGS VIEW: FIND FULL AND HALF SIBLINGS OF A GIVEN ABCR ANIMAL AT-A-GLANCE
3. OFFSPRING VIEW
4. VERTICAL PEDIGREES: VERTICAL PEDIGREES LIST FULL SIBLINGS OF EACH HORSE IN THE PEDIGREE AT-A-GLANCE, WHICH AS A GROUP REPRESENT VARIOUS COMBINATIONS OF THEIR PARENTS' GENES, AND ARE GOOD INDICATORS OF THE RANGE OF POSSIBILITIES THAT ARE LIKELY TO BE PASSED ON. USING VERTICAL PEDIGREE ANALYSIS GIVES BREEDERS INTERESTING INSIGHTS E.G. ABOUT CONFIRMATION OR THE EXTREME CHARACTERISTICS THAT CANNOT BE TRACKED IN A DIRECT MANNER.
5. REVERSE PEDIGREES: REVERSE PEDIGREES SHOW OFFSPRING OF THE OFFSPRING OF A GIVEN ANIMAL.
6. TRIAL MATING: TRY OUT MATING'S BETWEEN ABCR HORSES AND LOOK HOW THE CONFIRMATION OR OTHER CHARACTERISTICS WOULD MATCH.
7. ADDITIONAL INFORMATION SUCH AS COEFFICIENT OF INBREEDING (COI) AND PEDIGREE QUALITY
8. INDICATION OF DNA AVAILABILITY AND EXTREME CHARACTERISTICS
9. NAME GENERATOR: GENERATOR FOR HORSE NAMES BASED ON MORE THAN 40 YEARS OF ABCR CURLY HORSE NAMES-ALWAYS NEW AND FANCY COMBINATIONS, FUN GUARANTEED!
10. ADDITIONAL FEATURES: ADVANCED SEARCH, FULLY SCALABLE BETWEEN 3 AND 8 GENERATIONS, SAME ANCESTORS HIGHLIGHTED, ENLARGEABLE PICTURES



# CURLY CUES

## SENTIMENTAL JOURNEY

OCTOBER CURLY CUES 1988 #28

"A TOUCH OF CLASS"



SAM BORGES & QUEEN RUBY

This gorgeous and delicate 110-year-old carriage, made in England, was brought to our ABC Horse Show from So. Lake Tahoe CA by owners Sam & Rosie Borges. Beautifully appointed and looking like new with its' black lacquered body and red velvet seats, it certainly did add a 'touch of class' to the show, and looked ready for a royal occasion. And royalty it had, being pulled by a "Queen" - Queen Ruby ABC-631, owned by the Borgeses. Ruby's loveable disposition and curly coat endears her to everyone. Sam has a number of horse-drawn buggies and carriages with which he gives folks rides around the Tahoe area, including sleigh rides in the winter. So, look Sam & Rosie up the next time you're in their area and have a 'Royal Ride' with the Queen.

Our special "THANKS" to you, Sam & Rosie! It was SUPER!

## APRIL CURLY CUES 1988 #27

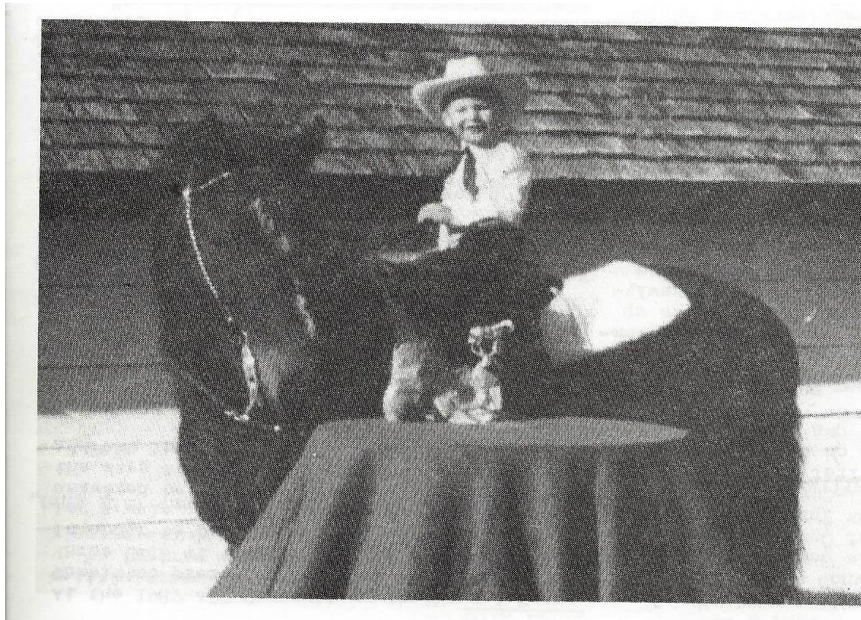

### A JUNIOR CHAMPION --

Young HILLIS MEAD, just 2 years old, happily shows off his very first trophies won on Q-CARD ABC-35, as the horse also proudly checks them out. This winning duo has gone on to win many more trophies, including ABC's Nat'l. Youth Award twice, at age 2 & 3, quite a feat for one so young. But, being the son of Joe & Corine Mead, top Curly breeders of Sequim WA, it was just natural that Hillis took to horses. In fact, his first picture, at 4 days old, showed him laying on the back of a Curly yearling filly given to him the day he was born! Now, you just can't start younger than that! Curlies are truly great horses for kids! Try one!





# CURLY CUES

## BREEDERS

### DISTRICT 1

#338 Joan Olson  
HIGH DESERT EQUINE CENTER  
5555 Wilcox Ranch Rd  
Reno, NV 89510  
PH: 775-475-2250  
E-Mail: [ilovecurlies@hotmail.com](mailto:ilovecurlies@hotmail.com)  
Website: <http://www.hdequine.com>  
Stallions: WW PETER LAKOTA, ABC 3638  
MAXIMUM'S PRIDE, ABC 3650

#408 Carolyn Orndoff  
27 Observation Place  
Oakland, CA 94611  
PH: 571-335-6166  
E-Mail: [orndoffcj@gmail.com](mailto:orndoffcj@gmail.com)

### DISTRICT 2

#131 Tamea Denault  
DREAMSWEPT FARM  
192A Jacknife Lookout Rd.  
Kettle Falls, WA 99141  
PH: 253-884-5212  
E-Mail: [office@dreamsweptfarm.com](mailto:office@dreamsweptfarm.com)  
Website: <http://www.dreamsweptfarm.com>  
Stallions: COPPER'S RAINMAKER ABC 2737  
DSF MOCHACHENO ABC PB 648

#232 Lynne Dixon  
HOWLING M RANCH  
440 Jacobsen Gulch Rd  
Ontario, OR 97914  
Ph. 541-889-0086  
E-Mail: [howlingmranch@yahoo.com](mailto:howlingmranch@yahoo.com)

### DISTRICT 3

#167 Barbara Carroll  
STAG CREEK FARM 2500 CR 116  
Comanche, TX 76442  
PH: 254-842-6011 / Cell: 254-842-4051  
E-Mail: [stagcreekfarm@gmail.com](mailto:stagcreekfarm@gmail.com)  
Website: <http://www.stagcreekfarm.com>  
Stallions: ANGEL'S SPIRIT, ABC 3652  
TALL TREES MISSEMEANER, ABC 3540

#317 Brandon & Jennifer Bennett  
CURLY PINES RANCH  
147 Rocky Lane  
Bastrop, TX 78602  
PH: 512-965-7543  
E-Mail: [sunflowertrails@curlypinesranch.com](mailto:sunflowertrails@curlypinesranch.com)  
Website: <http://www.curlypinesranch.com>  
Stallion: SFT TRUE HEART, ABC 3644

### DISTRICT 4

Currently no breeder

### DISTRICT 5

#15 Amy Wall  
STONEY ACRES  
W5374 Highway 64  
Peshtigo, WI 54157  
PH: 715-789-2243  
E-Mail: [wallawall@yahoo.com](mailto:wallawall@yahoo.com)

#181 Marvin Woodke  
WOODKE'S WALNUT WOODS  
1466 E. 550 N.  
Monterey, IN 46960  
PH: 574-542-2457  
E-Mail: [marvwoodke@gmail.com](mailto:marvwoodke@gmail.com)  
Stallions: DCC DRIFTER, ABC 2287  
SLL SOR PATRICK'S LIL CHIP, ABC 3366  
MVR ECLIPSE, ABC 3358

#301 Jamie Kane  
MUSKEG VALLEY RANCH  
71948 Muskeg Rd  
Iron River, WI 54847  
PH: 715-372-5242  
E-Mail: [mvrcurlyhorses@yahoo.com](mailto:mvrcurlyhorses@yahoo.com)  
Stallion: MVR STERLING SILVER, ABC 3646

**ISSUE 111: WINTER/SPRING 2017**

**9**

**WWW.ABCREGISTRY.ORG**



# CURLY CUES

## BREEDERS

### DISTRICT 5 (CONT.)

#402 Tonya & Dennis Hammond  
CURLYS FOR KIDS YOUTH RANCH  
50488 CR 673  
Lawrence, MI 49064  
PH: 269-206-1352  
E-Mail: [curlysforkids@gmail.com](mailto:curlysforkids@gmail.com)  
Website: <http://curlysforkids.webs.com>  
Stallion: FFS SIMITAR LEGACY, ABC 3709

#407 Paul Dennis  
42949 Timber Hill Lane  
Boscobel, WI 53805  
PH: 608-872-2368  
E-Mail: [devacurly@gmail.com](mailto:devacurly@gmail.com)

### DISTRICT 6

#79 Tom & Brenda McNally  
HARDSCRABBLE FARMS  
7 Town Shed Rd  
Minerva, NY 12851-9713  
PH: 518-251-9713  
E-Mail: [curlynut@frontiernet.net](mailto:curlynut@frontiernet.net)  
[curlyhorseelady67@yahoo.com](mailto:curlyhorseelady67@yahoo.com)  
[rubylab@barton.com](mailto:rubylab@barton.com)  
Stallions: THUNDER ROAD, ABC 2800  
WW QUARTER MOON, ABC 2454

### DISTRICT 7

#62 Melinda Martino  
ROCKY RIDGE FARM  
2347 Hempfling Rd.  
Morning View, KY 41063  
E-Mail: [melscurlyhorses@aol.com](mailto:melscurlyhorses@aol.com)  
PH: 859-356-0749 Cell: 859-250-4364

#298 Shawn and Louis Tucker  
THREE FEATHERS NATIVE CURLY HORSES  
Lawrenceburg, KY 40342  
PH: 502-839-3978  
E-Mail: [threefeathers@earthlink.net](mailto:threefeathers@earthlink.net)  
Website: <http://www.three-feathers.com>  
Stallion: TFN NAGIHANHEPI Wi TO, ABC 3954

#385 Marion Huurman  
HIDDEN CAVE RANCH  
Burkesville, KY 42717  
PH: 270-433-3225  
E-Mail: [marion@hiddencaveranch.com](mailto:marion@hiddencaveranch.com)  
Website: [www.HCRcurlyhorses.com](http://www.HCRcurlyhorses.com)

### DISTRICT 8

#18 Sonja/Greg Oakes  
OAKESMUIR CURLY HORSES  
RR#5  
Guelph, ONT, CANADA HIH 6J2  
PH: 519-822-1211  
FAX: 519-846-5554  
Website: <http://www.curlyhorse.com>  
Stallion: OAKESMUIR DUKE OF CURL, ABC 2818

#166 Karalee Bell  
WHIRLWIND FARM  
4437 County Road 12, RR#2  
Lunenburg, Ontario, Canada K0C 1R0  
PH: 613-346-5790  
E-Mail: [bellkr@bell.net](mailto:bellkr@bell.net)  
Website: <http://www.whirlwindcurlies.com>  
Stallions: JC'S JOKER, ABC 512  
DCC SANTA FE, ABC 2895

#173 Patricia Rosborough  
YANAGI STABLES  
P.O.BOX 61, Mansfield, ONT, CANADA L0N 1M0  
PH/FAX: 519-925-2545  
E-Mail: [yanagi@inetsonic.com](mailto:yanagi@inetsonic.com)  
Website: <http://www.yanagistables.com>  
Stallion: Y.S. KINYOBI, ABC 2987

#316 Florence Martin  
FLORA LAKE CURLY HORSES  
5362 King St. Nithburg  
RR#2 Wellesley, ONT, CANADA N0B 2T0  
PH: 519-656-0098  
E-Mail: [floralake@mwpol.ca](mailto:floralake@mwpol.ca)  
Website: [www.floralakecurlyhorses.com](http://www.floralakecurlyhorses.com)  
Stallions: MEAD'S AISHIHIK TWIST, ABC 3426  
TO SHADOW'S BLACK DIAMOND, ABC 3641



# CURLY CUES

## BREEDERS

### DISTRICT 8 (CONT.)

#358 Dean Tavanetz  
TAVANETZ RANCH  
PO Box 1418 Biggar, SK, CANADA, S0K 0M0  
PH: 306-948-2963  
E-Mail: [rdtavanetz@sasktel.net](mailto:rdtavanetz@sasktel.net)

#391 Marianne Boulerice & Eric Chamberland  
HARAS SYNERGIE  
1988 route du domaine St-Raymond, QC,  
CANADA G3L 3A3  
E-Mail: [info@harassynergie.com](mailto:info@harassynergie.com)  
Website: <http://www.harassynergie.com>

### DISTRICT 9

#192 Daniela Soehnchen  
CURLY HORSES GERMANY  
Poshof 2, 51688 Wipperfürth, GERMANY  
PH: 011-49-(0) 2267-888 7510  
Cell: 011-49-178-7646243  
E-Mail: [curly-info@t-online.de](mailto:curly-info@t-online.de)  
Website: <http://www.curlyhorsesgermany.de/>  
Stallions: CHG SPARTA GENTLEMAN, ABC 3912  
FLORALAKE AISHIHIK'S ONYX, ABC 3921

#279 Armi & Bertta Laaksonen  
KOTI OY / LAPIN CURLY TALLI  
Ounasjoentie 5295  
99340 Raattama, Lapland, FINLAND  
E-Mail: [armi@lapincurlytalli.fi](mailto:armi@lapincurlytalli.fi)  
[bertta@lapincurlytalli.fi](mailto:bertta@lapincurlytalli.fi)  
Website: <http://lapincurlytalli.fi/>  
Stallions: TROY, ABC 3214  
SUN WALKER, ABC 2934

#302 Nicole Schoen  
CURLY HORSES NIEDERSACHSEN  
Breite Str. 24 29221 Celle  
E-Mail: [info@curly-horses-niedersachsen.de](mailto:info@curly-horses-niedersachsen.de)  
Website: <http://www.curly-horse-niedersachsenhamburg.de>

#319 Heidi Widnas  
SPIRIT OF CURLIES  
Perukantie 33  
92320 Sikkajok FINLAND  
E-mail: [vidnas@omanetti.fi](mailto:vidnas@omanetti.fi)  
Website: [www.spiritofcurlies.com](http://www.spiritofcurlies.com)  
Stallion: KIAWATA AIVIS ONE, ABC 3420

#371 Susanne Mitlehner  
CURLY FARM KLAPPHOLZ  
Zur Schulkoppel 2, 24860 Klappholz, Germany  
PH: 011-49 (0) 460 3274  
E-Mail: [curlyfarm@web.de](mailto:curlyfarm@web.de)  
Website: <http://www.curlyfarm.de>

#393 Veronika Schmid  
Spichersried 1  
3043 Uettligen, SWITZERLAND  
PH: +41 79 22 808 46  
E-Mail: [schmid1v@bluewin.ch](mailto:schmid1v@bluewin.ch)  
Stallion: STAG CREEK MECATE, ABC 3931

#399 Claudia Spanjaard  
Landdrostlaan 124  
Apeldoorn, 7327 GN, NETHERLANDS  
E-Mail: [Claudia.spanjaard@gmail.com](mailto:Claudia.spanjaard@gmail.com)

#406 Mireille Woesten  
CURLY HORSES IN THE FIELD  
Zwartesteeg 1, Bennekom, 6721  
NA, NETHERLANDS  
E-Mail: [info@curly-horses.nl](mailto:info@curly-horses.nl)  
Website: <http://www.curly-horses.nl>

New Breeder!!  
#410 Andrea Sede  
9 de Julio 1457  
8332 Gral. Roca Riop Negro  
Argentina



# CURLY CUES

## BOARD MEMBERS

### PRESIDENT

Joan Olson  
1560 Manzanita Lane Reno, NV 89509  
PH: 775-826-7580  
Fax: 775-826-7582  
jo\_curlies@hotmail.com

### VICE-PRESIDENT

Marion Huurman-de Roos  
877 Thrasher Road Burkesville, KY  
42717 PH: 270-433-3225  
marion@hiddencaveranch.com

### SECRETARY

Donna Laroux /At Large Trustee  
247 Poplar St.  
Zwolle, LA 71486  
PH: 219-241-3519  
dlaroux@aol.com

Sue Davis/At Large Trustee  
5555 Wilcox Ranch Rd Reno, NV 89510  
PH: 618-670-4963  
ilovecurlies@hotmail.com

### TREASURER

Melinda Martino 2347 Hempfling Rd.  
Morning View, KY 41063  
PH: 859-356-0749  
melscurlyhorses@aol.com

### REGISTRAR

Melinda Martino  
2347 Hempfling Rd. Morning View, KY 41063  
PH: 859-356-0749  
melscurlyhorses@aol.com

### DIST. 1: CA, NV, HI, UT, AZ

Joan Olson  
1560 Manzanita Lane Reno, NV 89509  
PH: 775-826-7580 Cell: 920-255-0327  
jo\_curlies@hotmail.com

### DIST. 2: WA, OR, ID, MT, WY, CO

Diane Mitchell  
2677 CR 112  
Caldwell, TX 77836  
PH: 979-535-4426  
diane@curlycountry.com

### DIST. 3: NM, TX, AR, LA, OK

Diane Mitchell  
2677 CR 112  
Caldwell, TX 77836  
diane@curlycountry.com

### DIST.4: ND, SD, NE, KS, MN, IA, MO

Angie Gaines/At Large Trustee  
7480 CR 4095  
Kaufman, TX 75142  
PH: 214-794-1776  
angie@goldencurlranch.

### DIST. 5: WI, MI, IL, IN, OH

Carol Baldwin  
9075 Brundy Rd. Wolverine, MI 49799  
PH: 231-525-8842  
carolannbaldwin@gmail.com

### DIST.6: CT, DE, ME, MD, MA, NH, NJ, NY, PA, RI, VT

Marion Hurman-de-Roos  
877 Thrasher Rd  
Burkesville, KY 42717  
PH: 270-433-3225  
marion@hiddencaveranch.com

### DIST. 7: AL, FL, GA, KY, MS, NC, SC, TN, VA, WV

Melinda Martino  
2347 Hempfling Rd  
Morning View, KY 41063  
PH: 859-356-0749  
melscurlyhorses@aol.com

DIST. 8: AK, CANADA REPRESENTATIVES TO BE APPOINTED

DIST. 9: EUROPE, AUSTRALIA, & REMAINING CONTINENTS

**ISSUE 111: WINTER/SPRING 2017**

**12**

**WWW.ABCREGISTRY.ORG**